Product Data Sheet

GW97734

97 MSS Range

Description	Rotary switch disconnector
Code	MSS 630
No. of poles	4P
Rated current	630 A

ELECTRICAL CHARACTERISTICS	-	**MECHANICAL CHARACTERISTICS**	-
Standard	EN 60947-3	Mechanical life	5.000 cycles
AC Rated operational voltage (Ue)	400 V	Maximum number of auxiliary contacts that can be installed	1
DC Rated operational voltage (Ue)	220 V	Minimum cable size	2x150 mm²
AC Maximum operational voltage (Ue max)	690 V	Maximum cable size (rigid/flexible)	2x300 mm²
DC Maximum operational voltage (Ue max)	500 V	Maximum busbar width	50 mm
Rated insulation voltage (Ui)	1000 V	Rated tightening torque	20 Nm
Rated impulse withstand voltage (Uimp)	12 kV	Pre-arrangment for lock in OFF position	Yes (ø8 mm max)
Rated short-time withstand current for 1s (Icw)	13 kA	Height	170 mm
Rated short-circuit current making capacity (Icm)	45 kA	Width (mm)	290
Conditional short-circuit current with fuse (Icc)	70 kA (gG 630 A)	Depth	110 mm
Power dissipation per pole	30,9 W	Weight (kg)	5
AC RATED OPERATIONAL CURRENT (Ie)	-	**DC RATED OPERATIONAL CURRENT (Ie)**	-
AC-20A / AC-20B (690V AC)	630 A / 630 A	DC-20A / DC-20B (220V DC)	630 A / 630 A
AC-21A / AC-21B (400V AC)	630 A / 630 A	DC-20A / DC-20B (400V DC)	630 A / 630 A
AC-21A / AC-21B (500V AC)	630 A / 630 A	DC-20A / DC-20B (440V DC)	-
AC-21A / AC-21B (690V AC)	500 A / 500 A	DC-20A / DC-20B (500V DC)	630 A / 630 A
AC-22A / AC-22B (400V AC)	630 A / 630 A	DC-21A / DC-21B (220V DC)	630 A / 630 A
AC-22A / AC-22B (500V AC)	500 A / 500 A	DC-21A / DC-21B (400V DC)	-
AC-22A / AC-22B (690V AC)	315 A / 315 A	DC-21A / DC-21B (440V DC)	-
AC-23A / AC-23B (400V AC)	500 A / 500 A	DC-21A / DC-21B (500V DC)	-
AC-23A / AC-23B (500V AC)	315 A / 315 A	DC-22A / DC-22B (220V DC)	500 A / 500 A
AC-23A / AC-23B (690V AC)	160 A / 200 A	DC-22A / DC-22B (400V DC)	-
-	-	DC-22A / DC-22B (440V DC)	-
-	-	DC-22A / DC-22B (500V DC)	500 A / 500 A (2 poles in series for each polarity)
-	-	DC-23A / DC-23B (220V DC)	500 A / 500 A
-	-	DC-23A / DC-23B (400V DC)	500 A / 500 A (2 poles in series for each polarity)
-	-	DC-23A / DC-23B (440V DC)	-
-	-	DC-23A / DC-23B (500V DC)	500 A / 500 A (2 poles in series for each polarity)

DIMENSIONAL

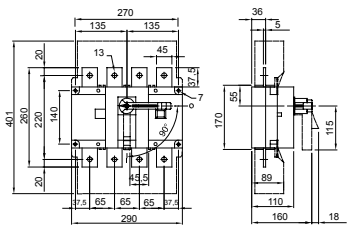

GEWISS S.p.A. Via A. Volta, 1
24069 Cenate Sotto - Bergamo - Italy
tel. +39 035 94 61 11 fax +39 035 94 69 09
Company subject to the management and coordination of Polifin S.p.A.

www.gewiss.com
sat@gewiss.com
Last update 10/03/2026

Data, measures, designs and pictures are shown only as informative purposes, and could be changed without previous notice

STANDARDS/APPROVALS

Reach Declaration